

Patient report

Bio-Rad DATE: 12/20/2019
D-10 TIME: 03:05 PM
S/N: #DC2K755917 Software version: 4.30-2
Sample ID: 10503922
Injection date 12/20/2019 02:35 PM
Injection #: 24 Method: HbA1c
Rack #: --- Rack position: 2

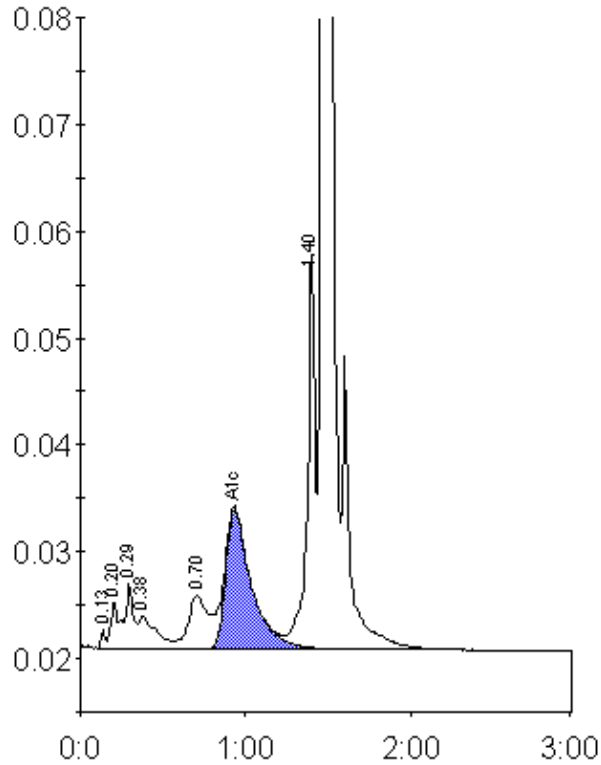

Peak table - ID: 10503922

Peak	R.time	Height	Area	Area %
Unknown	0.13	1738	3041	0.2
A1a	0.20	4422	16222	1.0
A1b	0.29	6137	20111	1.2
Unknown	0.38	3094	21541	1.3
LA1c/CHb-1	0.70	5044	42214	2.5
A1c	0.93	13069	142099	11.5
P3	1.40	37371	122607	7.4
A0	1.47	429603	1297318	77.9
Total Area:		1665153		

Concentration:	%
A1c	11.5